

B/17382/257/94  
 Planning Permit No. ....  
**APPROVED**  
 SUBJECT TO THE CONDITIONS IN THIS OFFICE LETTER.  
 No. B/14468/94 Date: 2/9/94  
 N.V. Nalambath  
 14/7/94  
 FOR MEMBER SECRETARY  
 MADRAS METROPOLITAN  
 DEVELOPMENT AUTHORITY  
 MADRAS - 600 008.

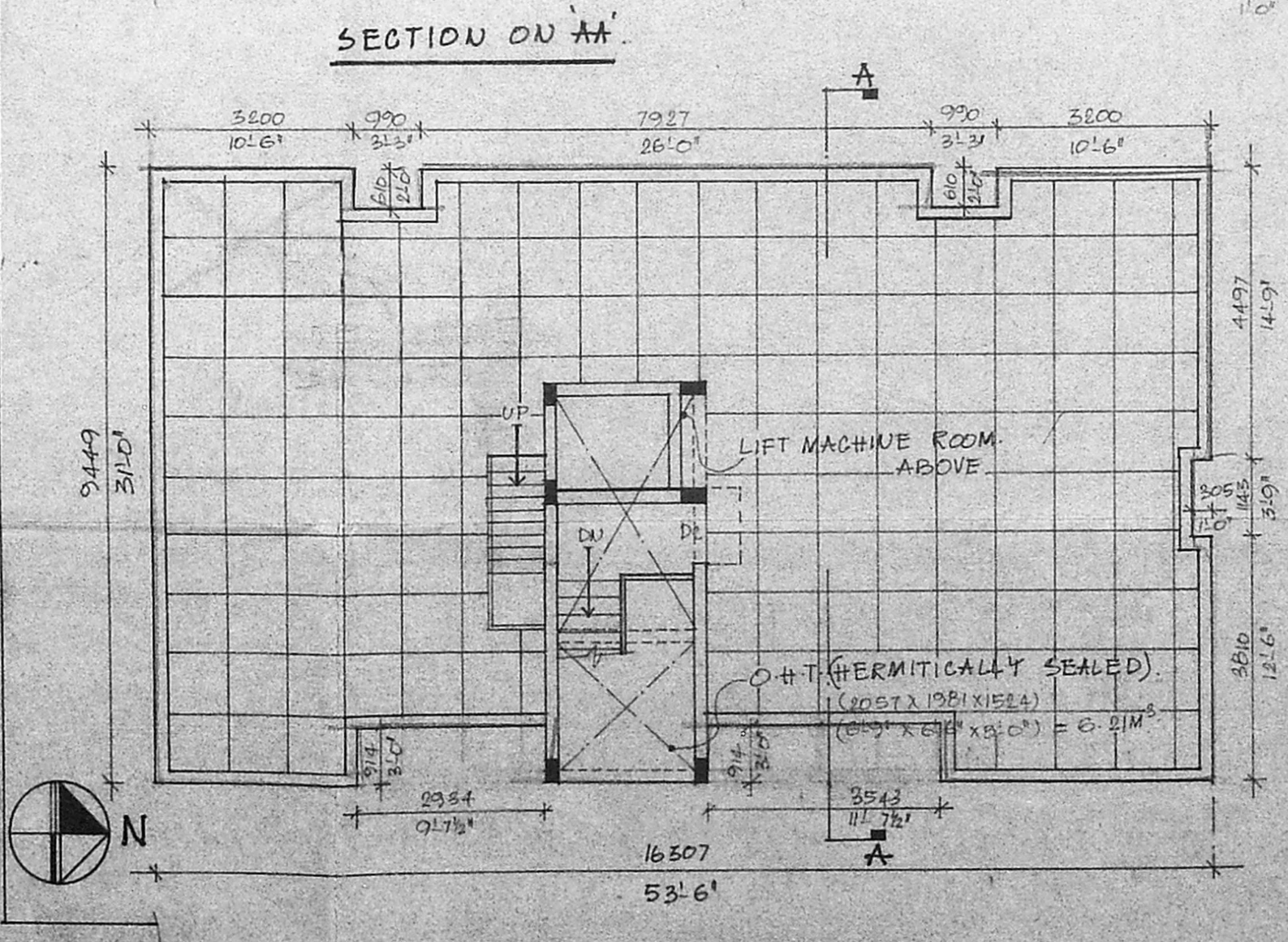
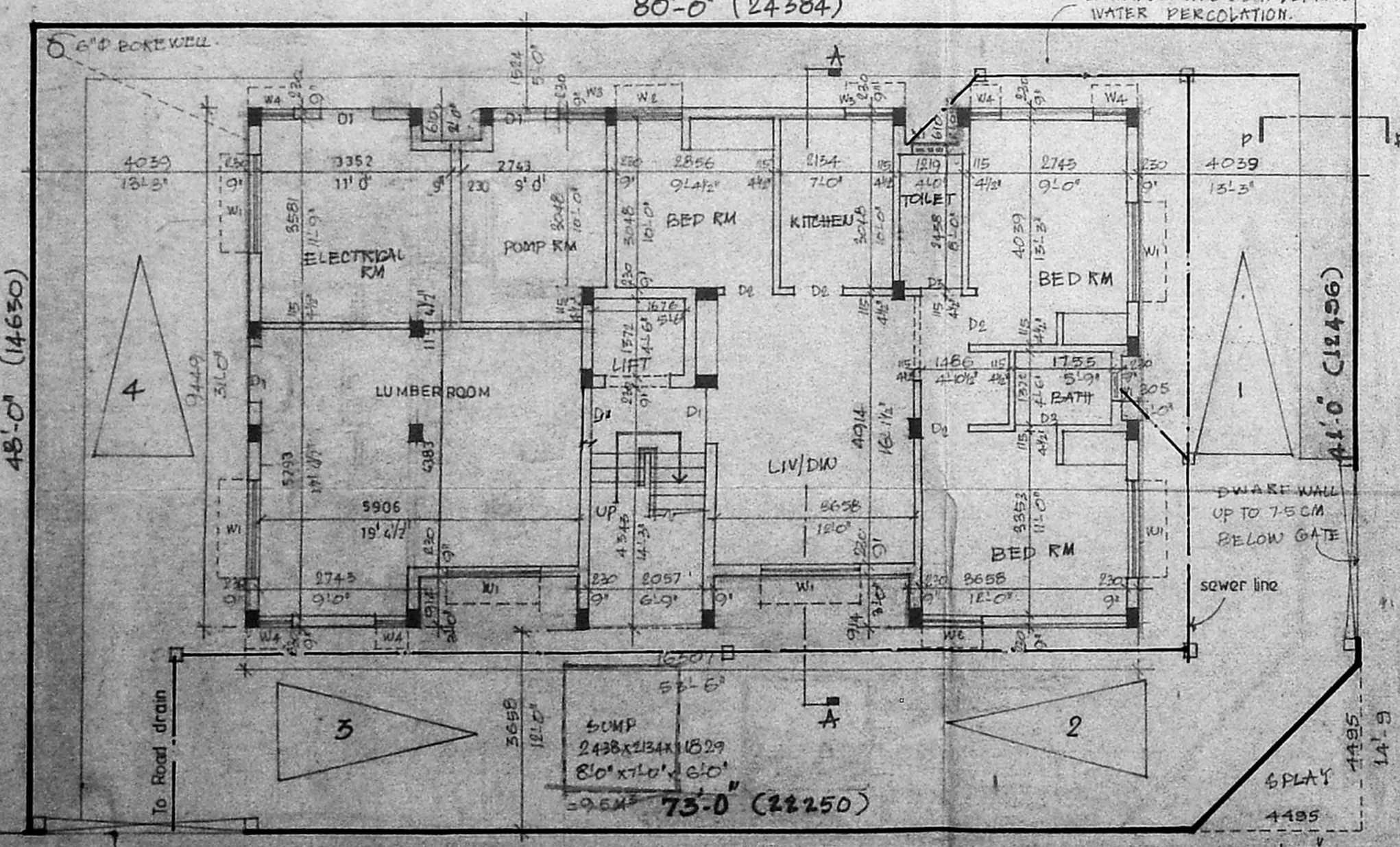
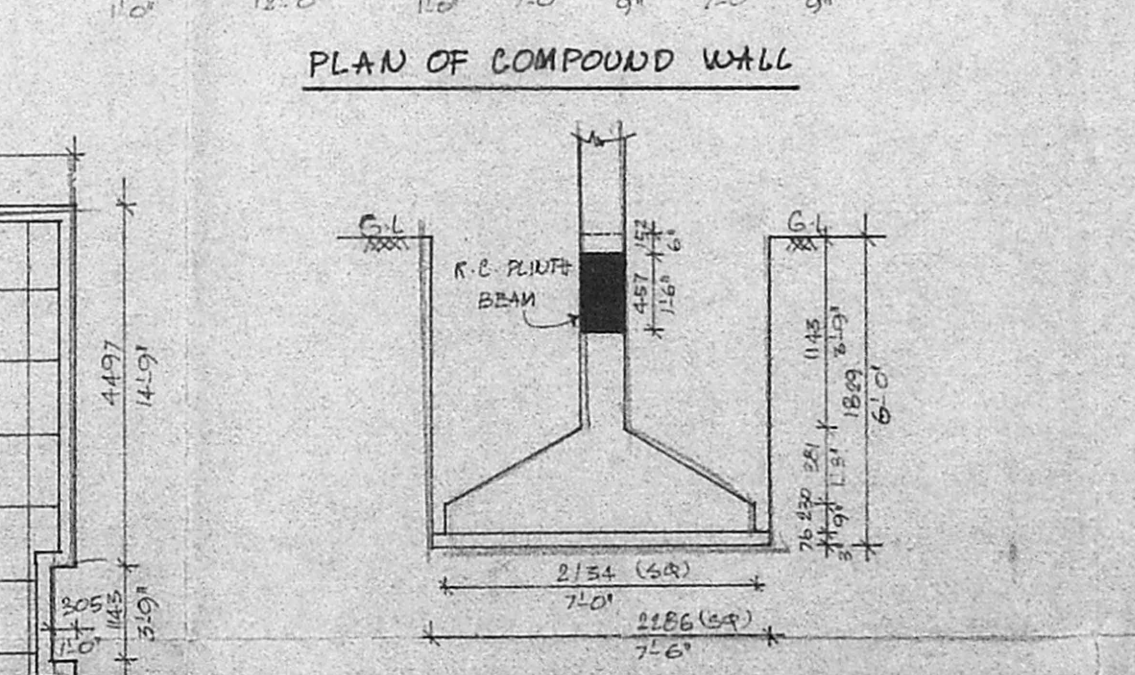
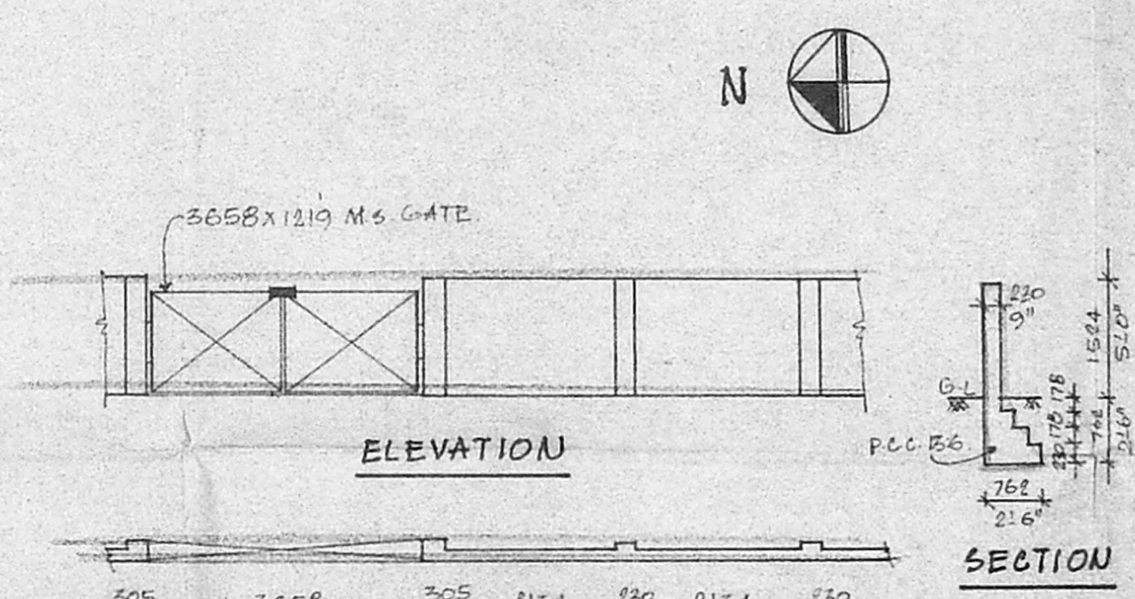
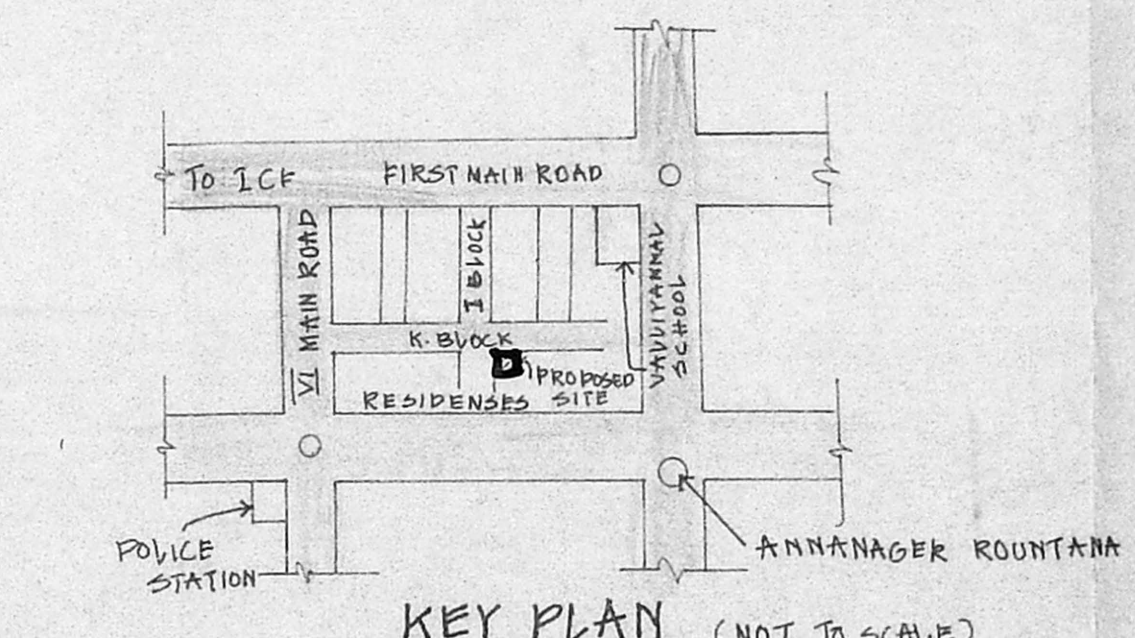
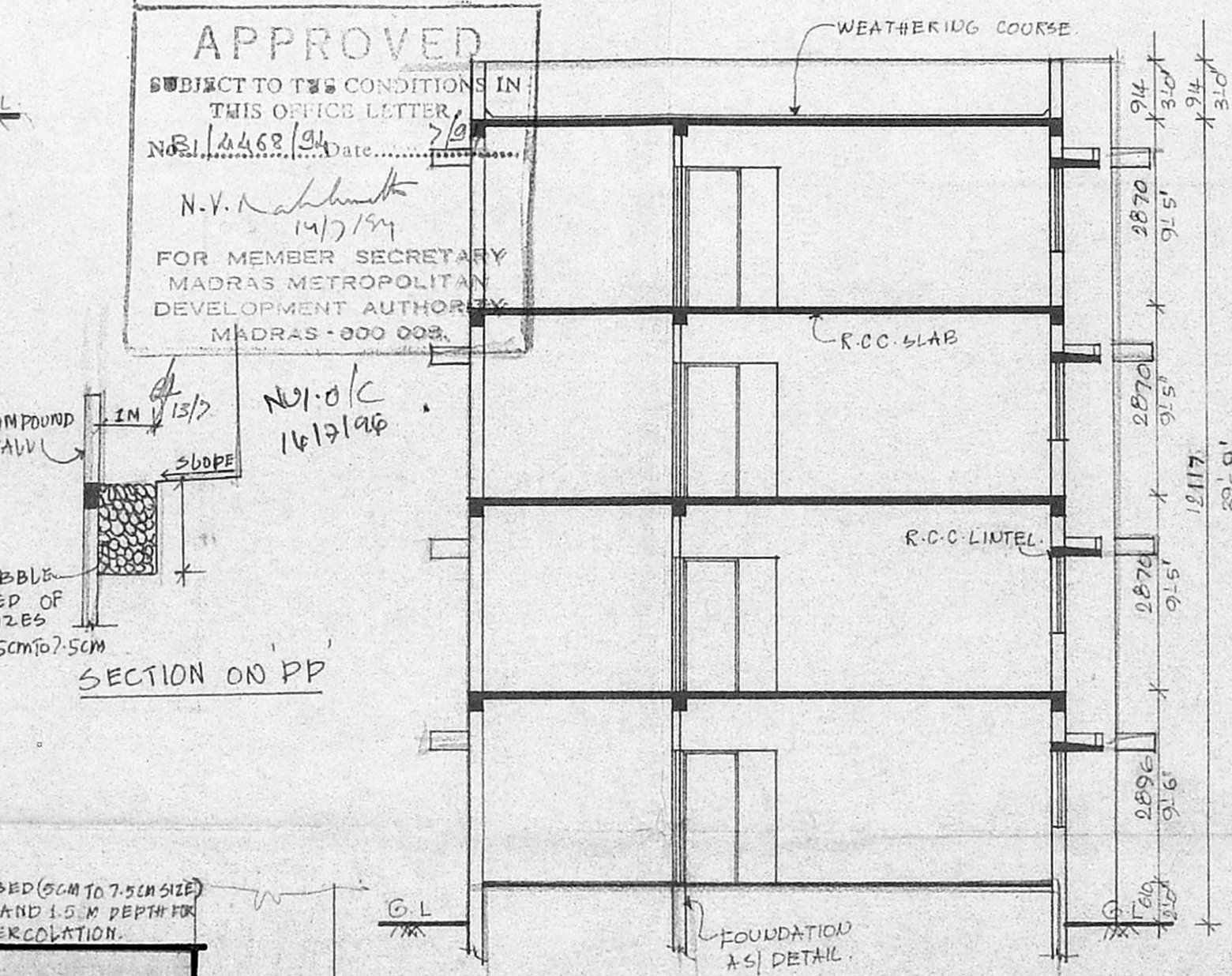
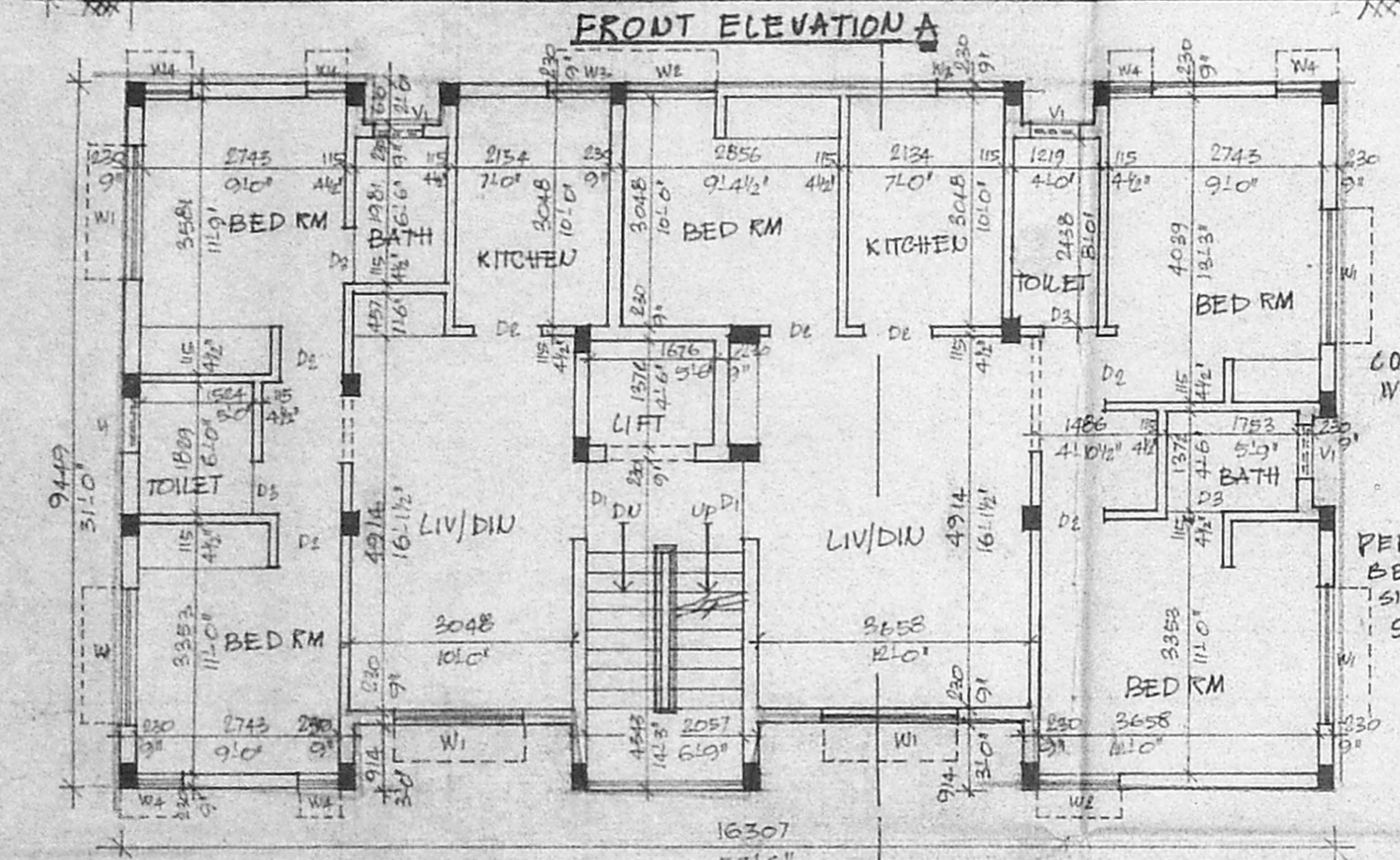

SCHEDULE OF JOINERY			
NO	WIDTH	HEIGHT	DESCRIPTION
D1	990	2134	T.W. FLUSH DOOR
D2	914	2134	"
D3	762	2134	"
W1	1829	1219	T.W. GLAZED WINDOW
W2	1219	1219	"
W3	914	914	"
W4	610	1219	"
V1	762	762	T.W. GLAZED VENTILATOR

B/14468/94  
 29/6/94  
 29/6/94

- SPECIFICATION:
- FOUNDATION CONCRETE IN P.C.C. 1:4:8 WITH 1/2" BROKEN GRANITE JELLY.
  - C.C. 1:2:4 FOR ALL R.C.C. WORKS WITH BROKEN GRANITE JELLY.
  - 9" TK (230mm) BRICKWORK IN C.M. 1:5.
  - 4 1/2" TK (115mm) BRICKWORK IN C.M. 1:4 WITH 6mm φ M.S. RODS AT EVERY THIRD COURSE.
  - PLASTERING THE CEILING AND EXPOSED CONCRETE SURFACE IN C.M. 1:5.
  - PLASTERING THE WALLS IN C.M. 1:5.
  - WEATHERING COURSE IN BRICK JELLY. LIME CONCRETE 3" AVE. TR WITH A COURSE OF FLAT TILES IN C.M. 1:5.
  - FLOORING WITH HYDRAULIC PRESSED MOSAIC TILES SET IN C.M. 1:4 AND SKIRTING 5" HEIGHT.
  - THE O.H.T. IS HERMITICALLY SEALED.
  - THE SUMP IS HERMITICALLY SEALED.

LEGEND:

- PROPOSED BUILDING SHOWD THUS
- BOUNDARY LINE
- ROADS
- SEWER LINE
- WATER LINE

SCALE 1:100 DATE 07-01-94  
 Owner

Job Title:  
 PROPOSED APARTMENTS AT PLOT NO 429  
 BLOCK NO K D NO 92 BEARING IS NO  
 8 PART & 66 PART IN BLOCK NO: 12  
 OF ARINGAR ANNA NAGAR  
 MADRAS - 600102 FOR M. SR KRISHNAN

*G. Krishnamurthy Rao*  
 G. G. KRISHNAMURTHY RAO  
 CIVIL ENGINEER  
 CLASS I LICENSED SURVEYOR NO. 370  
 CORPORATION OF MADRAS  
 C-10, SANTH AVENUE  
 11/2, LAKE VIEW ROAD, MADRAS-600035